

## BSEE-NOAA/EPA-NOAA Geographic Response Plan Projects

George Graettinger, Robb Wright, Jay Coady, Jill Bodnar  
NOAA OR&R Spatial Data Branch

## BSEE/EPA Contingency Plan Support Contracts

- BSEE and EPA contract funding to inventory, ingest, and deliver current GRP data via ERMA
- Develop *recommendations* on GRP creation and visualization for ERMA and other GIS systems (propose standards)
- Create tools to support creation of new GRP data (ERMA Draw) and enhanced ESI queries and reporting (ICS 232/RAR)

# BSEE/EPA GRP Projects

## GRP project goals:

- BSEE Marine / EPA Inland Oil by Rail focus
- Making GRP data available in standard formats via NOAA's ERMA Regional sites  
(Compatible with other GIS platforms)
- EPA work also includes development of environmental and community data  
(Day Care, Hospitals, Schools, Police, Fire)
- Help develop recommendations for future GRP development and symbolization standards

# Current GRP Partners

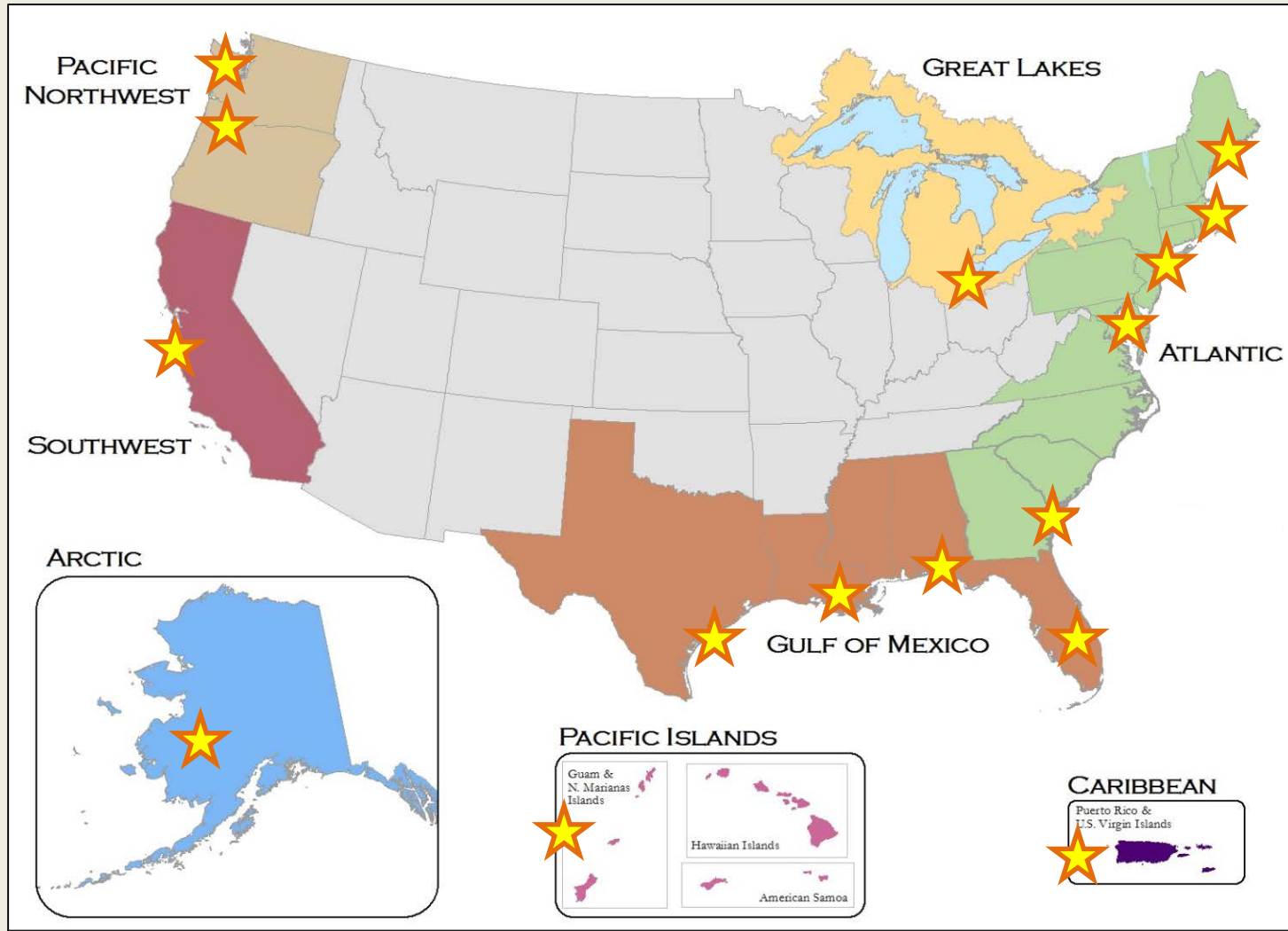

# GRP Standards Status

- Initial Inventory Complete
- Collecting and uploading GRPs into ERMA
  - GIS data when available
  - Indexes and downloads of PDFs
- Evaluating uniqueness and commonality
- Evaluating common symbology
- Finishing up in 2017



# Atlantic ERMA Current GRPs

**ERMA** | Environmental Response Management Application  
Atlantic

Information Help Recent Data Admin Upload Incident

Search Layers, Folders, and Bookmarks

Geographic Search

Change Password Logout

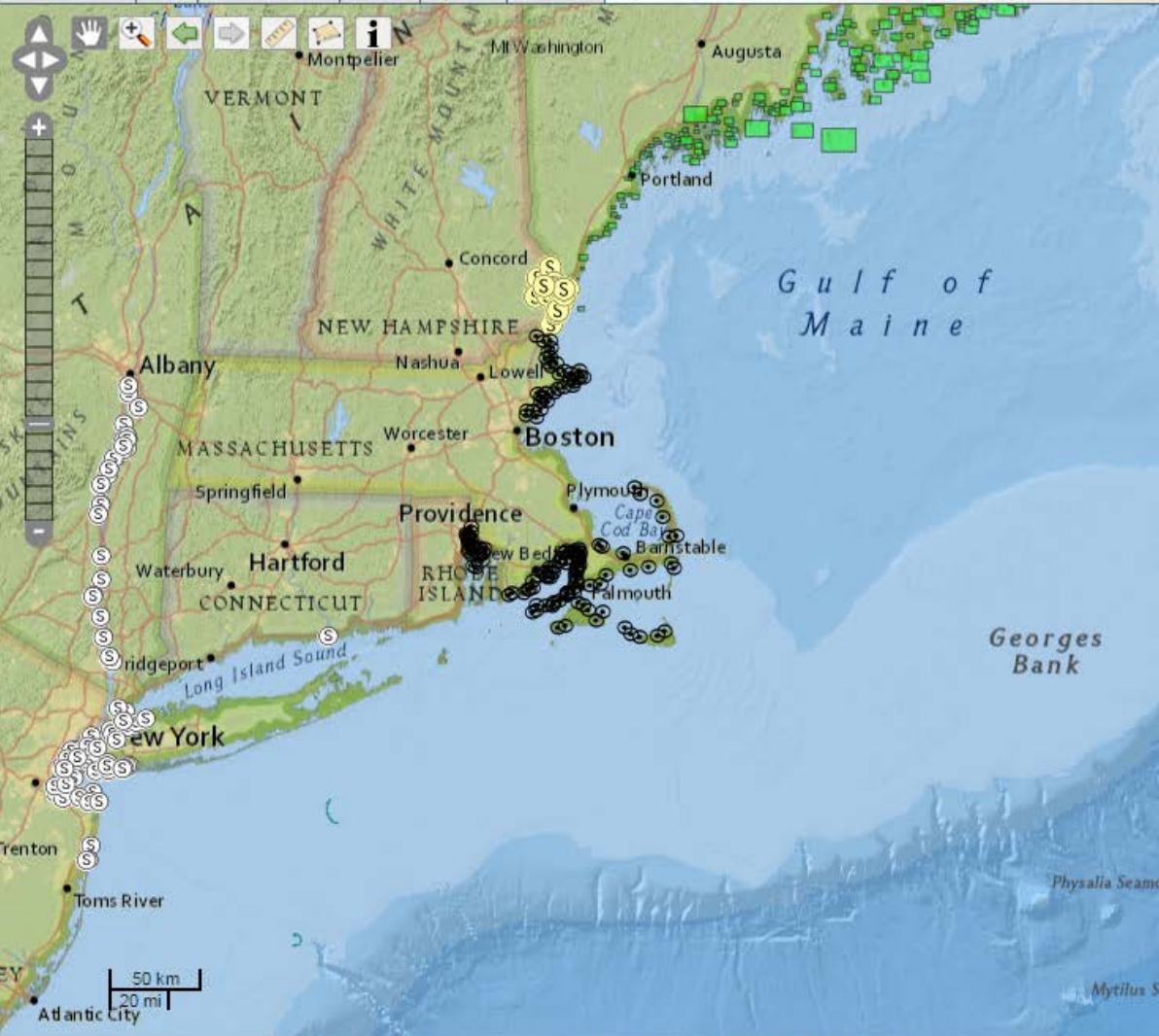

Layers Legend Draw Query Tools Zoom Download Print

**Maine Response Assets**

- ME-NH Geographic Response Strategy (GRS) Extent
- Geographic Response Strategy Extent

**New Hampshire Response Assets**

- Staging Areas (ME DEP, 2014)
- Staging Areas

**Sectors Boston | Southeastern New England**

- Buzzard's Bay GRP Sites, MA (MDEP)
- BBGRP Sites
- Cape Cod, Martha's Vineyard & Nantucket GRP Sites, MA (MDEP)
- CIGRP\_Sites
- North Shore GRP Sites, MA (MDEP)
- MA North Shore GRP Sites

**Rhode Island GRPs**

- RI GRP Sites
- RIGRP

**Sector New York**

- Sector New York 2011 ACP Staging Areas
- Sector New York 2011 ACP Staging Areas

**Sector Delaware Bay**

- Sector Delaware Staging Areas
- Staging Areas

**August 2015**

- NESDIS Suspected Oil 31-August-2015 (1127 EDT)
- NESDIS Suspected Oil 01-June-2013

Scale: 1:3M Zoom Level: 7 Location: 42.10203°,-67.95299°

clean >

# Existing GRP Attribution

- What should be in the GRP?
  - Name, Strategy Name
  - Create Date
  - Resource Protected
  - Type/Description
  - Lat/Lon (Decimal Degrees)
  - Status
  - GRP Link
  - *Address?*
  - *Water Body?*

<u>GRP – Attributes</u>	<u>#</u>
Arctic	12
WA/OR	31/15
CA/OSPR	10
TXGLO	9
SecNOLA	44
FWRI/D7	57
Sec Boston (MA)	8
ME/NH GRS	8

# What's in the Current GRPs?

Arctic	WA/OR RRT	Pending WA/OR	CA/OSPR	TXGLO	SecNOLA	FWRI/District 7	Sector Boston (MA/ME-NH Geographic Response Strategy)
Objectid	Gid	Strategy_ID	gid	objectid	gid	objectid	gid
strategy id	grp planning	Strategy_Name	latdd	name	priority	site id	grp_link
strategy name	state	Strategy_Status	londd	link	priogisseg	spring protection priority	shape length
creation date	label	Strategy_DateTime	acp num	url	priogislab	summer protection priority	shape area
author	latitude	Strategy_Priority	site num	x_coord	priopdflab	fall protection priority	grp area c
description	longitude	Strategy_Type	site name	y_coord	sitename	winter protection priority	site num
response resources	boom length	Date	pri code	shape	alias	site description	site name
field survey date	strategy	GRP_Name	area photo	shape area	description	general location description	pdflink3
field deployment date	resource covered	Site_Access	google map	shape length	parish	sector	
shape	objective	Boat_Required	acp page		quadname	county	
shate.starea()	created date	Staging_Code			quadnumber	SCAT division	
shape.stlength()	modified date	Staging_ID			milemarker	managed area	
	created by	Staging_Name			managedyn	latitude (dd)	
	modifide by	Boom_Length			lat_dmslab	longitude (dd)	
	grp link	Boom_Type			lon_dmslab	latitude (dms)	
		Resource_Protected			strategy	longitude (dms)	
		Watercourse_Description			waterbtype	grp map number	
		Objective_Description			curwaveact	grp map name	
		Implementation_Description			waterbwid	esi map number	
		Equipment_Description			waterbodyopen	esi map name	
		Address_Num			safetyconc	noaa nautical chart number	
		Address_Dir			areaaccess	noaa nautical chart name	
		Address_Street			stagingarea	usgs quad number	
		Address_City			collection	usgs quad name	
		Address_Zip			esi_code	contact information	
		County			esi_description	contact information (cont)	
		State			rarcoment	shoreline type	
		Lat_DD			contact	shoreline type (cont)	
		Long_DD			contactsp	habitats	
		Marker			submitby	habitats (cont)	
		GRP_Link			submitdate	wildlife	
					statesubmi	wildlife (cont 2)	
					statecomment	wildlife (cont 3)	
					latitude	threatened/Endangered species	
					longitude	threatened/Endangered species (	
					point_x	socio-economic resources at risk	
					point_y	socio-economic resources at risk	
					lat_dmscal	staging areas	
					lon_dmscal	collection points	
					priorsegnum	area access	
					parishabre	spill risks	
					dotnumber	response resources	
					pardotlabe	response resources (cont)	
					quadlabel	tidal range (feet)	
						average current velocity (knots)	
						minimum boom length (feet)	
						booming method	
						boom type	
						protection strategy	
						protection strategy (continued 2)	
						protection strategy (continued 3)	
						protection strategy (continued 4)	
						ease of protection	
						shape	
						subtype	
						state	
						signature	

GRP – Attributes	#
Arctic	12
WA/OR	31/15
CA/OSPR	10
TXGLO	9
SecNOLA	44
FWRI/D7	57
Sec Boston (MA)	8
ME/NH GRS	8



# GRP Project Summary

- There are many styles of GRPs nationwide
- Effort involves collecting available data and making it available via Regional ERMA sites
- Recommendations and suggested standards will be developed from the assessment of these existing frameworks
- ERMA solutions will support any desktop or web-based data standard

# Atlantic ERMA GRP Status

(Arctic, Pacific, SW, GOM, and Great Lakes too)

- What data are available for Northeast Sectors?
- What is the status of these strategies?
  - Planned, in development, completed
- What data formats exist?
  - PDF maps, GIS data layers (points, lines, polygons)
- How can we exchange data and work together on symbology and standards?
- Also, are there additional datasets that would help supplement the current data available in Regional ERMA sites?